

BISTOON[®]
TILE
INDUSTRIES



Head Office Address: No.858, Meysam 2 St, Payam Blvd, Karaj, IRAN

P.O BOX: 31991-89200 | Tel: +98(26) 3559 | Fax: +98(26)34802899

Factory Address: Bagh Falak Ave, Km 11 Bistoon Rd, Kermanshah, IRAN

P.O BOX: 67441-31933 | Tel: +98(83) 34733310-17 | Fax: +98(83)34733319

www.bistoontile.com | info@bistoontile.com

Matt Collection

Turin Black & White

Size: 1010x1010mm

Thickness: 10mm

Body: Porcelain- White Body

Porcelain tile reinvents itself by creating a new living style in which tradition becomes a source of inspiration for a contemporary look.

The matt porcelain tiles are the good option for house use. The matt porcelain tiles provide more friction, so it could reduce the possibility of slippery accident happening. According to this feature, it also be the best tile for bathroom floor and other wet areas. A sophisticated range of colors combined with a rich assortment of sizes. The collection of matt porcelain tiles that can inspire a wide variety of home design ideas and provide unique, welcoming visual impact. Antique and modern, natural and honed. The tactile surface, with its many subtle variations, offers the pleasure of choosing from two expressions. On these surfaces of History Collection, we can rediscover the values of the craftsmanship of yesteryear and the signs left by time passing. In-essence embodies this legacy and transfers it to us with refreshing spontaneity. It is generally used indoors, but can also be chosen for outdoor locations.

/ TURIN



Porcelain

| Different color

| Rectified

| Anti Slip

| White Body

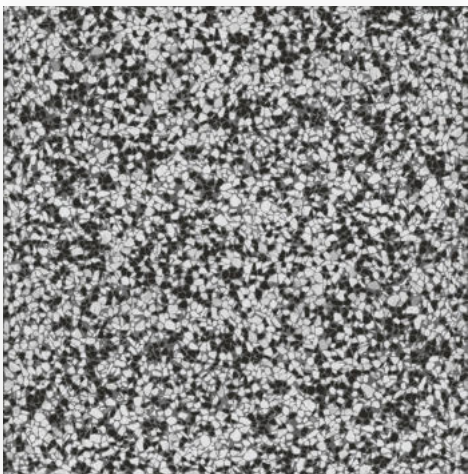
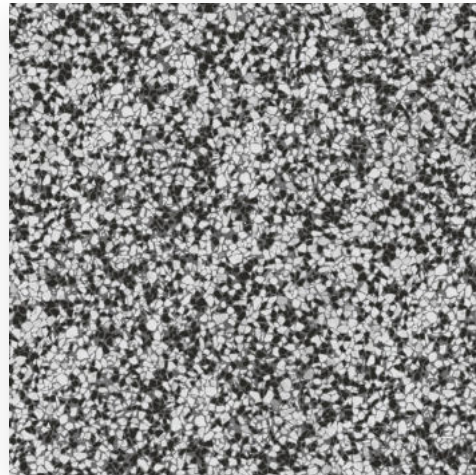
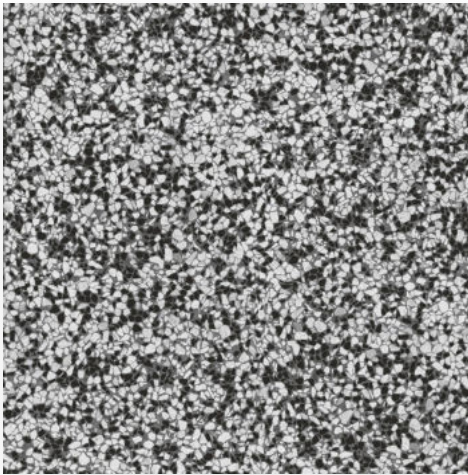

Effect: Glossy Matt

Size: 1010x1010mm

Thickness: 10mm

Faces: 3



Turin Black & White

pristine collection for
mesmerizing designs

Terrazzo is making a comeback that shows no signs of slowing down. However, due to the time and skill involved in its artisan-led production, real terrazzo tiles aren't always an accessible option. With a selection of designs available, these pretty speckled tiles imitate the iconic terrazzo look and can be used to create countless aesthetics in the home. From industrial bathrooms to ultra-modern kitchens and traditional living rooms, with our terrazzo-style wall and floor tiles, you can create your dream home interior in no time.

Technical Information

| | |
|-------------------------------|---------------------|
| Working Size | 1010x1010 mm |
| Nominal Size | 1000x1000 mm |
| Approximate Area | 2.04 m ² |
| Number of Tile in Each Carton | 2 |
| Type of Use | Indoor Floor |
| Chemical Resistance | GLB- GB |
| Resistance to Stain | Class 3 |
| Carton Weight | 46 Kg |
| Construction Method | Dry Pressing |
| Surface Type | Glaze (GL) |
| Thickness | 10 +- 0.5 |
| Water Absorption | B _{II} |
| Absorption Class | 1 |

Packing List

| | |
|--|--------------|
| Pallet specifications | 1100x1100 mm |
| Pcs/Box | 2 |
| M ² /Box (m ²) | 2.04 |
| Kg/Box (kg) | 46 |
| Box/Pallet | 41 |
| M ² /Pallet (m ²) | 83.64 |
| Kg/Pallet (kg) | 1930 |
| Kg/M ² (kg) | 21.5- 22.5 |
| Kg/Pcs (kg) | 22-23 |
| Pallet Dimensions (m ³) | 110.110.114 |
| Thick/Pcs (mm) | 10 +- 0.5 |
| Pallet/Truck | 13 |

Family Is a Value

www.bistoontile.com

Follow "Bistoon Tile" Social Networks

